Fundus Photography in the ED

Dr Hamish Dunn

FRANZCO, MBBS (Hons), B Lib Stud,
PhD Candidate

Conjoint Lecturer, UNSW RCS
Clin Assoc Lecturer, University of
Sydney

Glaucoma Australia; Ophthalmology
Committee

Dr David Thomson

FACEM, MBBS

Conjoint Lecturer, UNSW RCS
Co-Director of Education and Medical
Training, Port Macquarie Base Hospital

Mr Samuel Browning

UNSW Medical Student (Hons)
(Presenter)

Dr. Will Yates, Prof Lisa Keay, Prof Peter McCluskey, Clin/A Prof Andrew H White, Clin/A Prof Clare L. Fraser



UNSW
SYDNEY

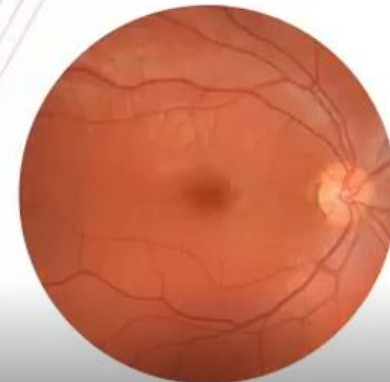

MEET 'JANE'



This is 'Jane':

- ▶ 6 years old
- ▶ Presents with several vomits in past few weeks
- ▶ Foster child, known to paedcs for congenital heart condition

Exam:

- ▶ Alert, appears well
- ▶ Normal neurological examination, no DO

THE PROBLEM

Direct Ophthalmoscopy is
gravely underutilised (0-14% of
appropriate patients)



The impact on patient management of non-mydriatic fundus photography

Dunn et al, 2018; Muiesan et al, 2017; Bruce B et al, 2011; Roberts et al, 1999

THE PROBLEM

Direct Ophthalmoscopy is gravely underutilised (0-14% of appropriate patients)



A SOLUTION

Non-mydriatic fundus photography (NMFP) is a superior alternative

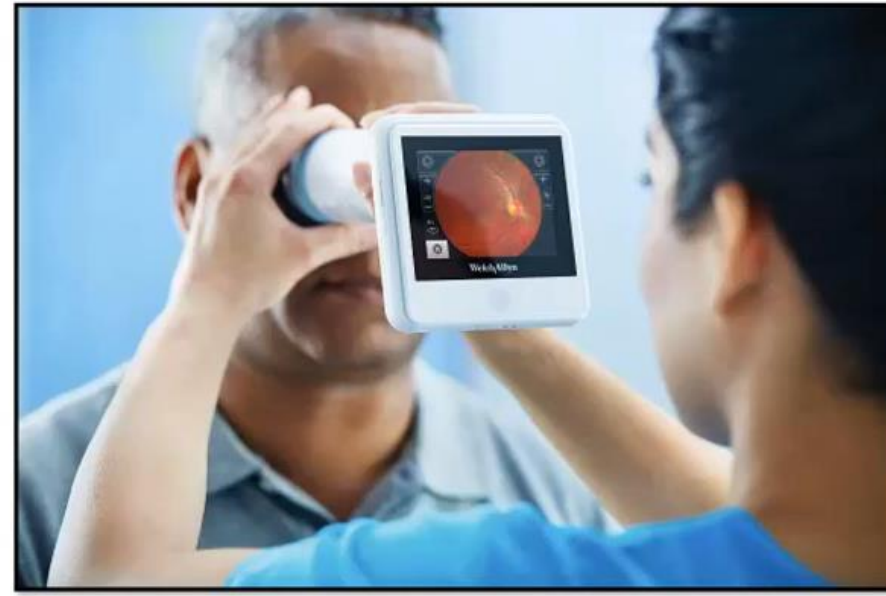

MEET 'JANE'



'Jane's' second visit to ED:

- ▶ Now 3 months of intermittent vomits
- ▶ 'Blurry' vision in one eye

Exam:

- ▶ Alert, appears well
- ▶ Normal neurological examination



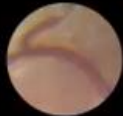

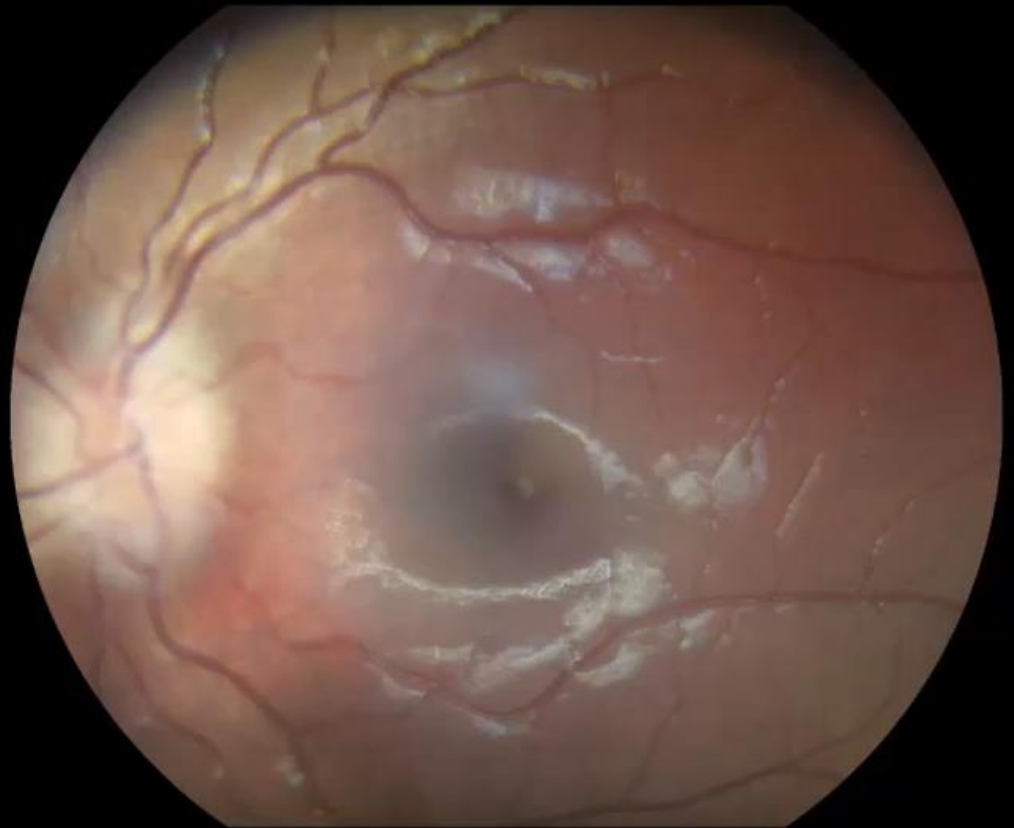
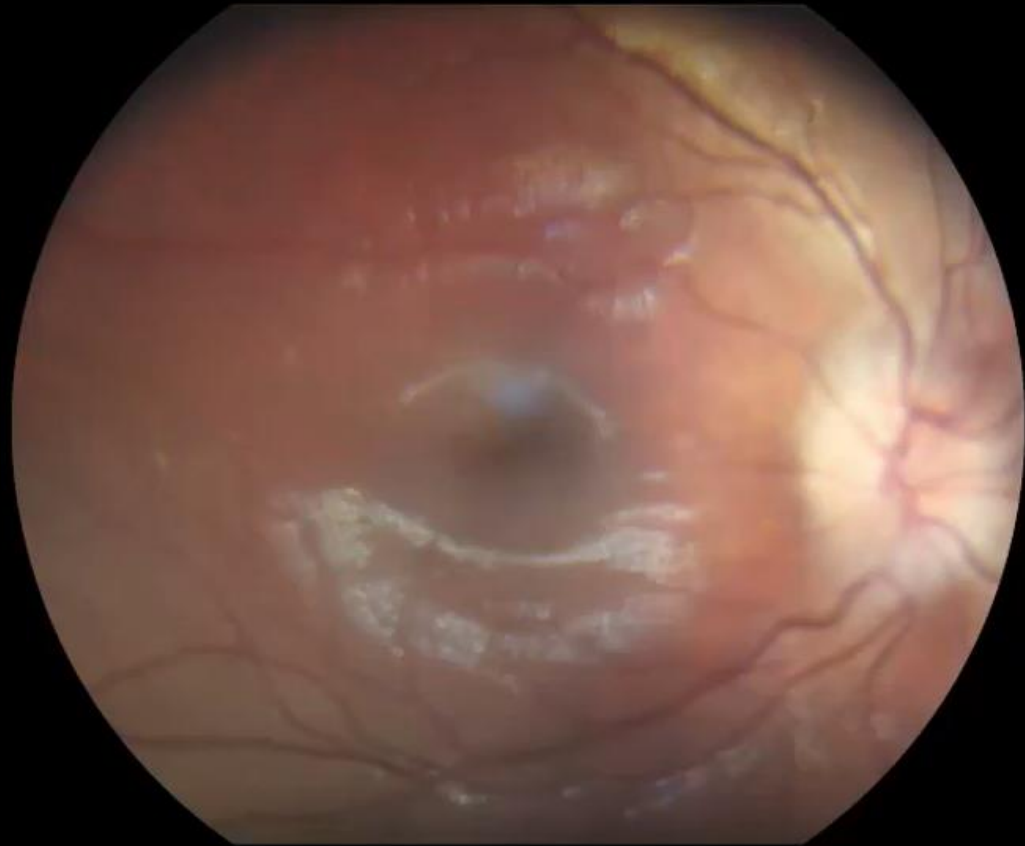

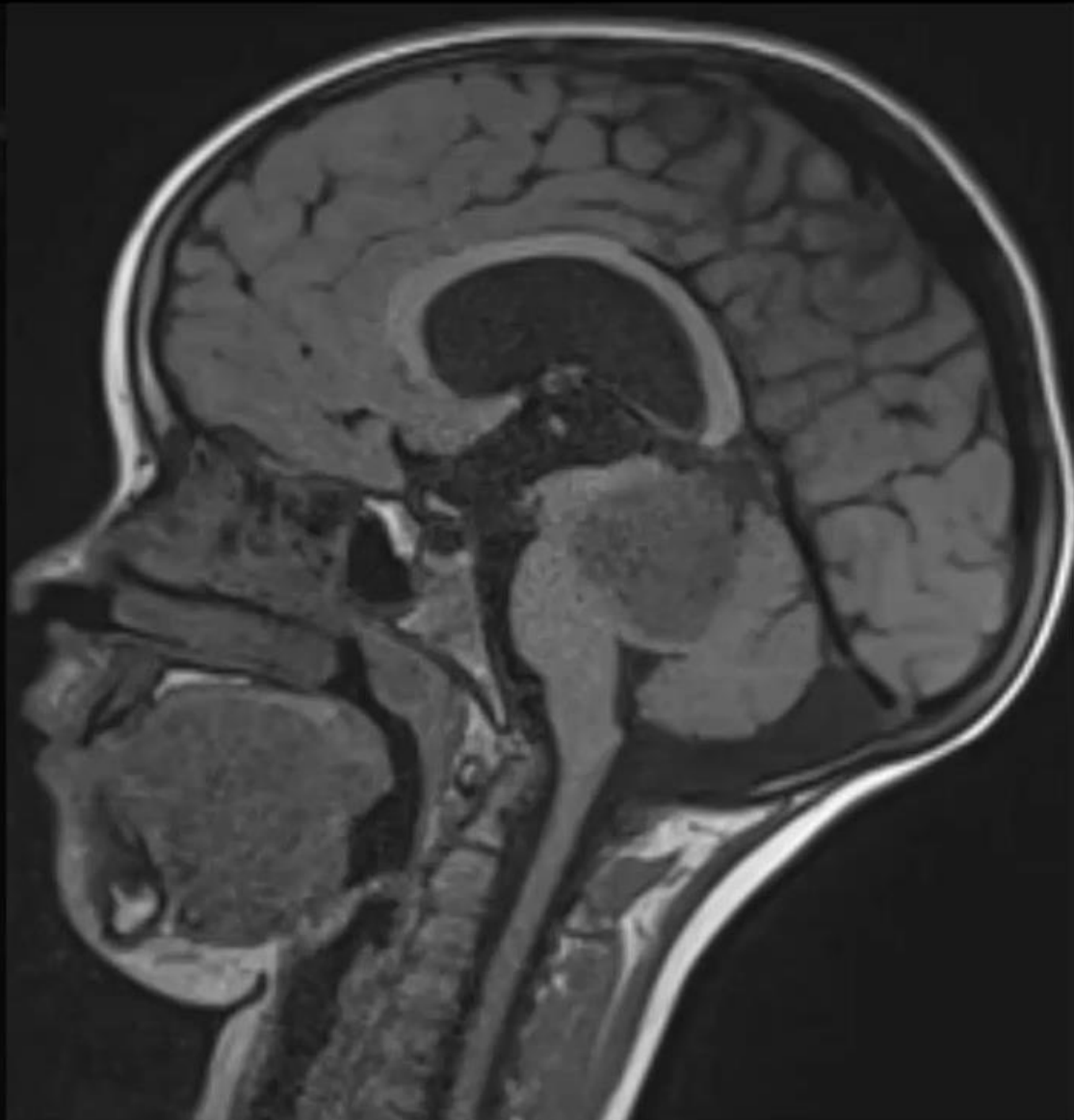
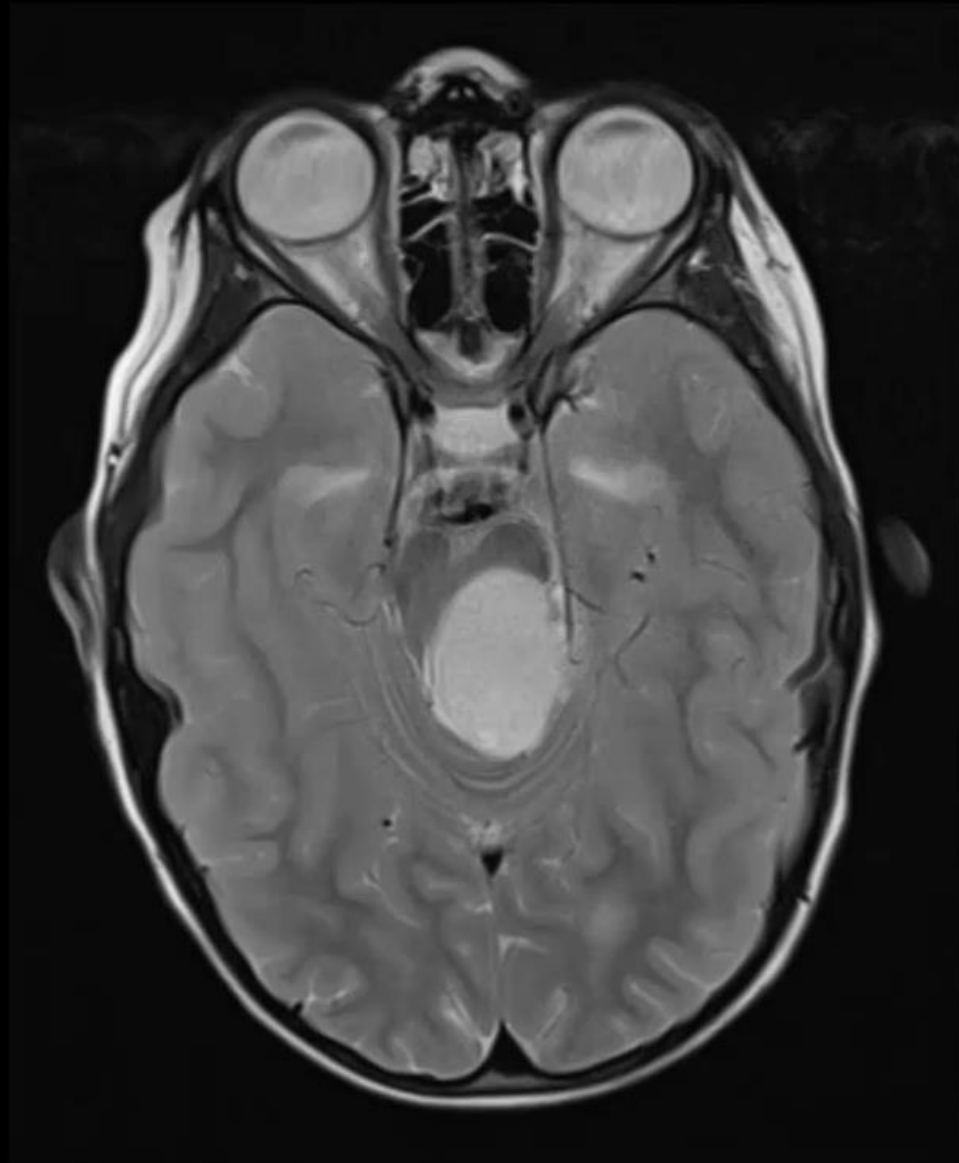

STUDY AIMS

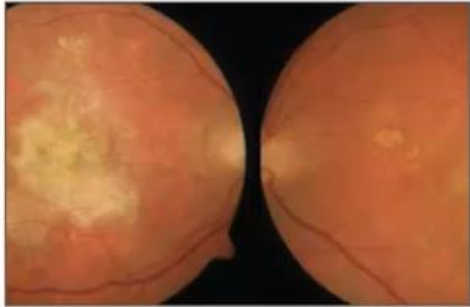

1. Assess the extent to which NMFP changes ED patient management
2. Compare the diagnostic accuracy of DO vs NMFP
3. Measure the period prevalence of fundus pathology

STUDY DESIGN

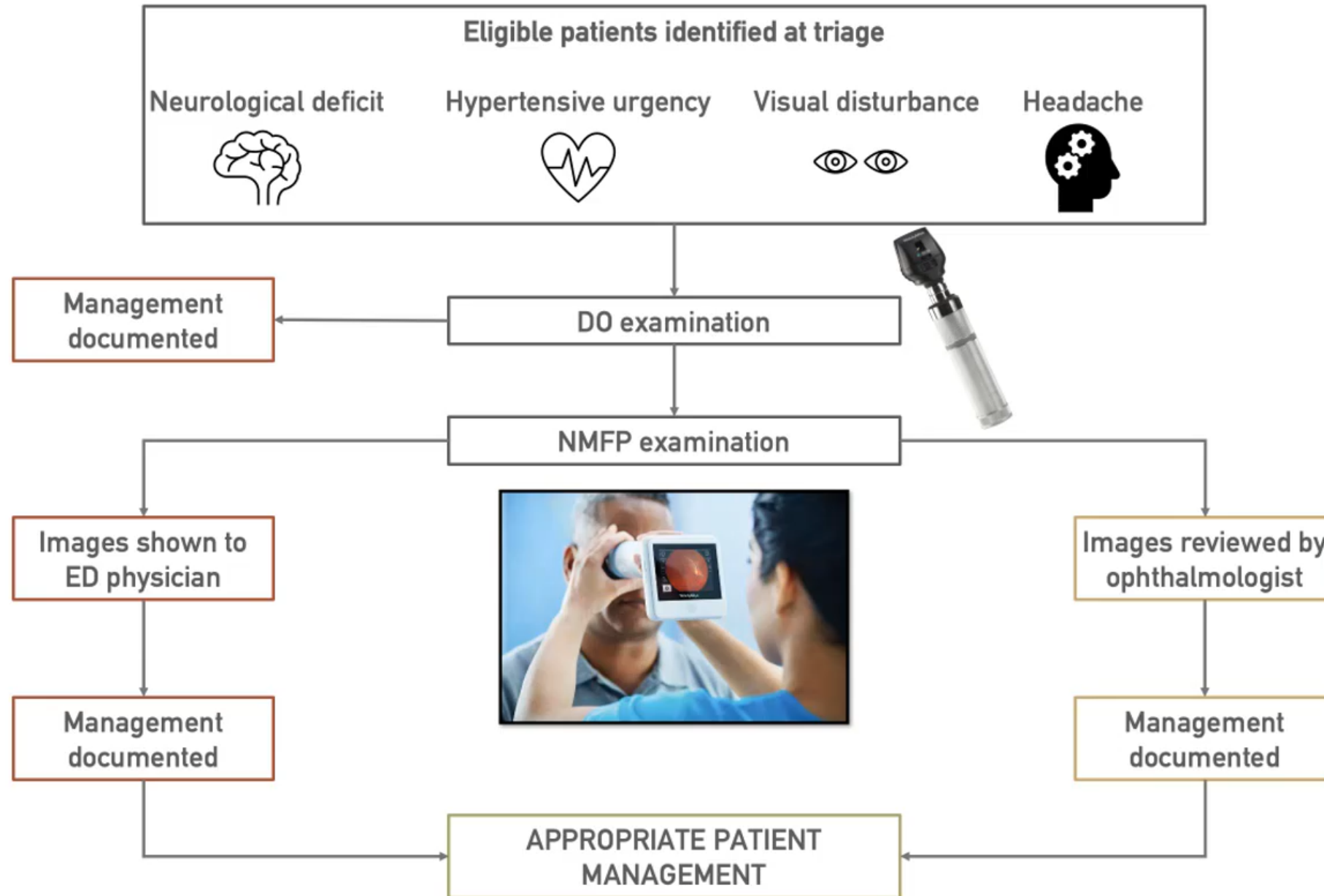

3. PERIOD PREVALENCE OF FUNDUS PATHOLOGY

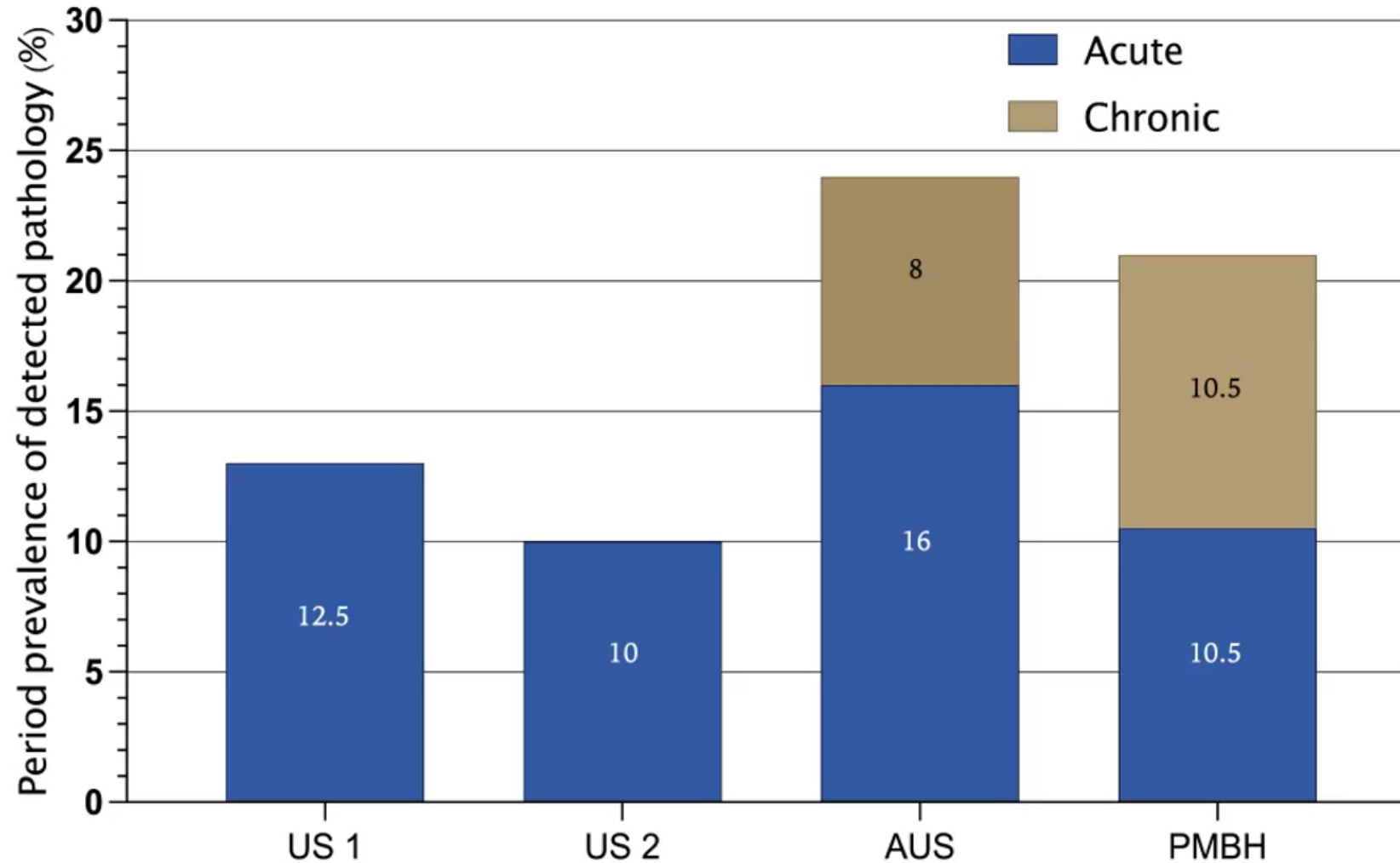

3. PERIOD PREVALENCE OF FUNDUS PATHOLOGY

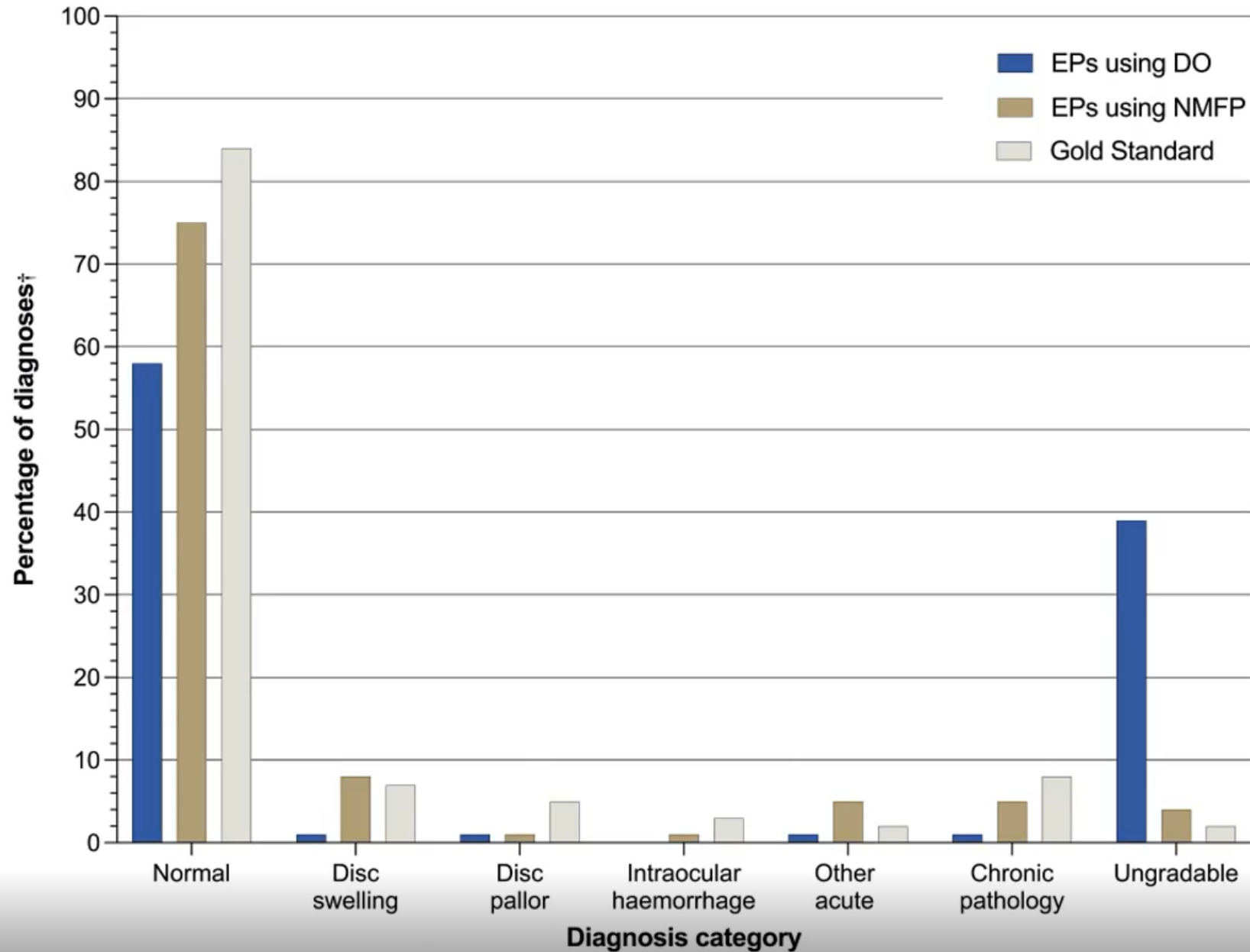

2. SUPERIOR DIAGNOSTIC ACCURACY

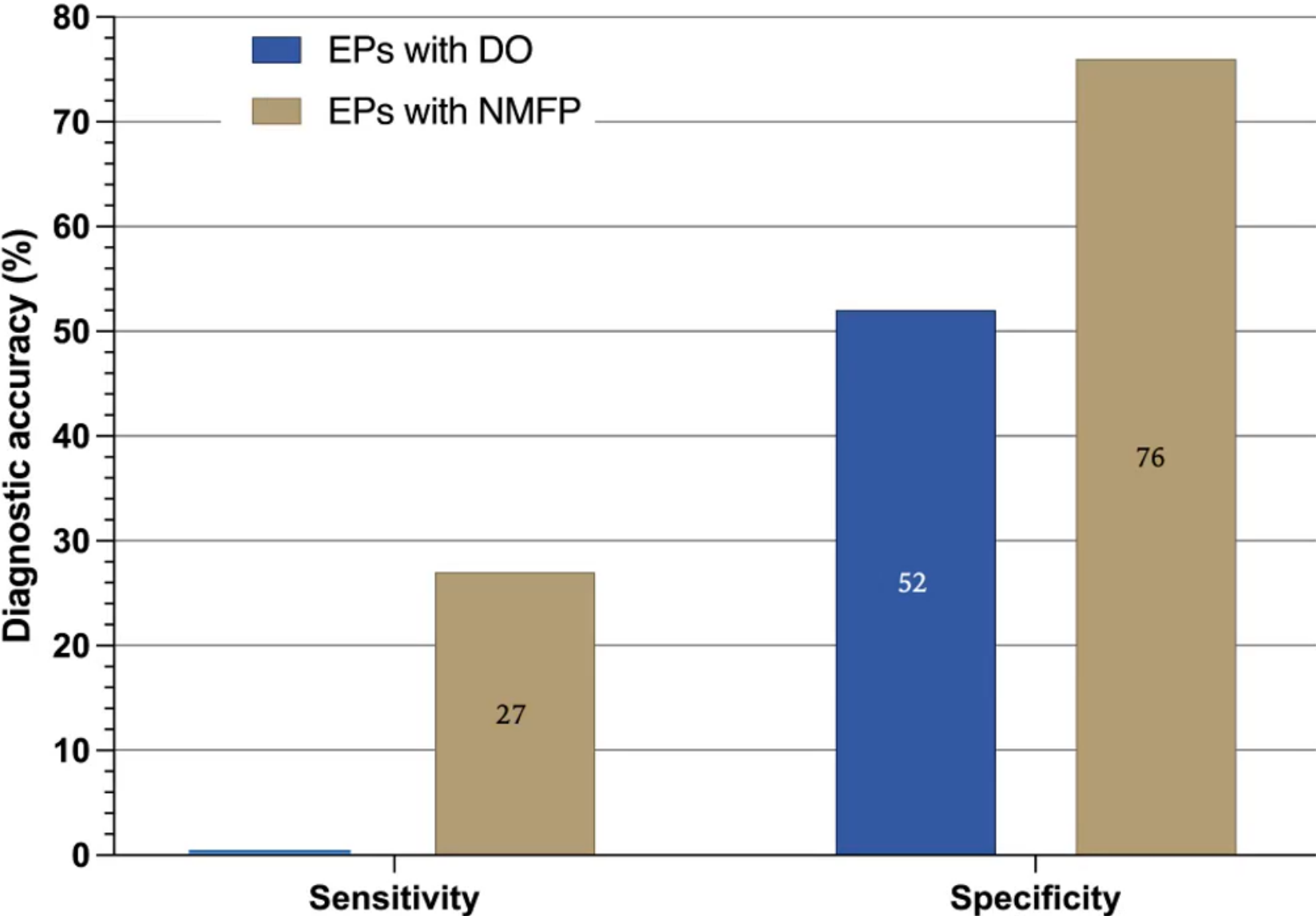

1. MANAGEMENT IMPACT OF NMFP

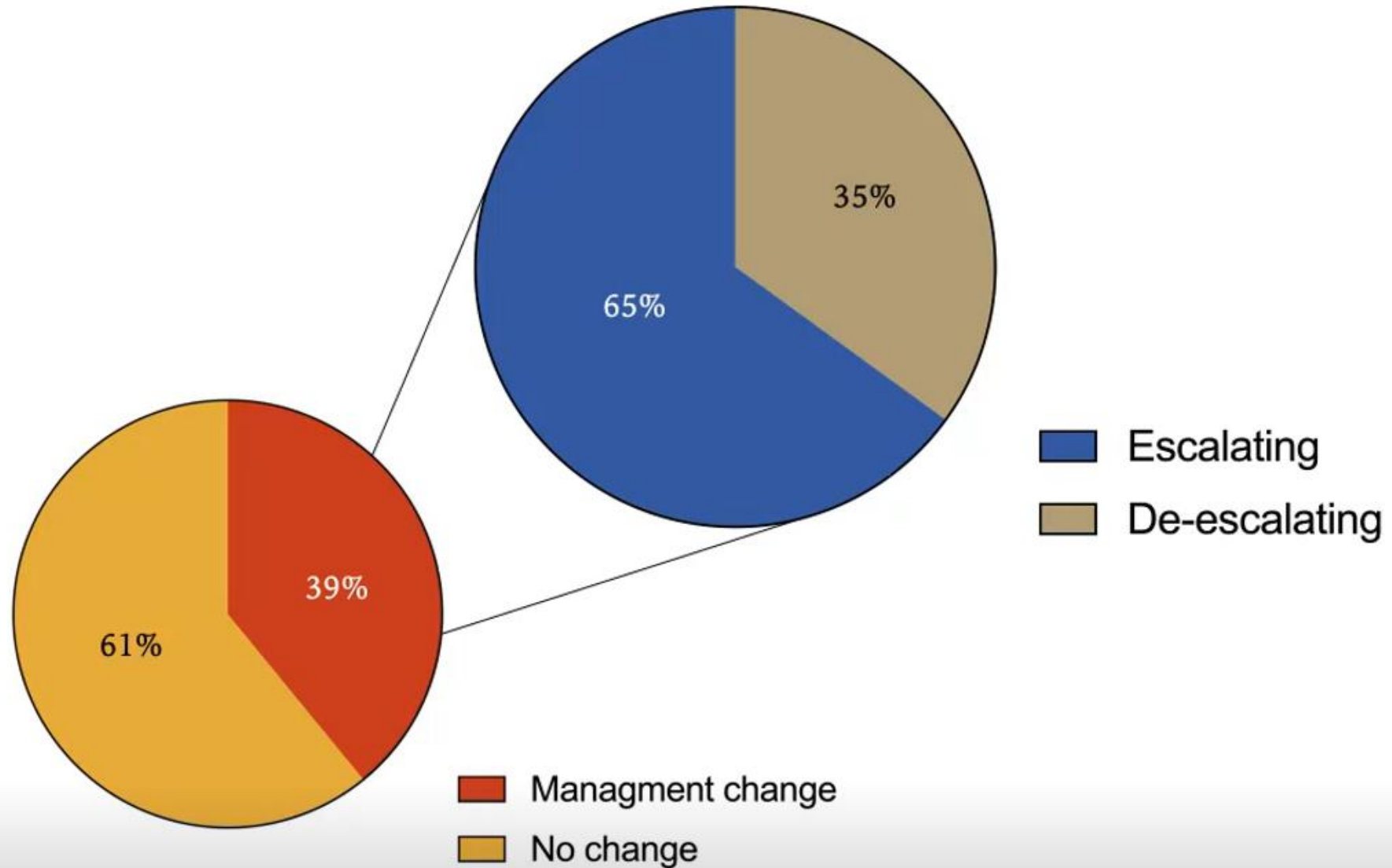

1. MANAGEMENT IMPACT OF NMFP

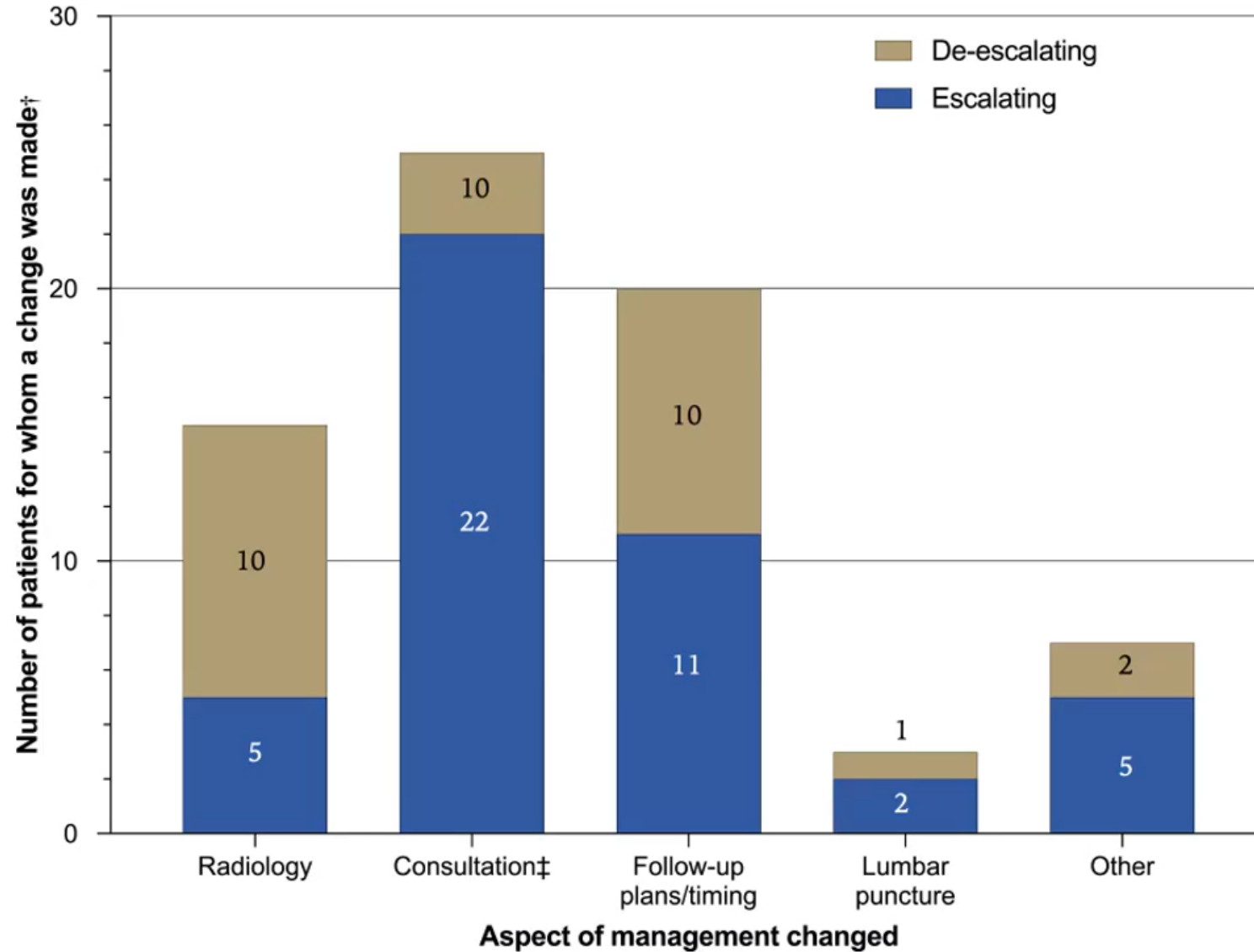

CONCLUSIONS

- ▶ Direct ophthalmoscopy is rarely done, and misses all patients with acute and chronic pathology
- ▶ NMFP changes management for ~40% of patients
- ▶ NMFP improves diagnostic accuracy
- ▶ This is saving SIGHT, LIVES, TIME and \$\$\$

Would you like a photo of the brain with that?



the impact on patient management of non-myriatic fundus photography

